

Meadow Mere Lane Harwich Port Home For Sale

Saquatucket Harbor View

PROPERTY DETAILS

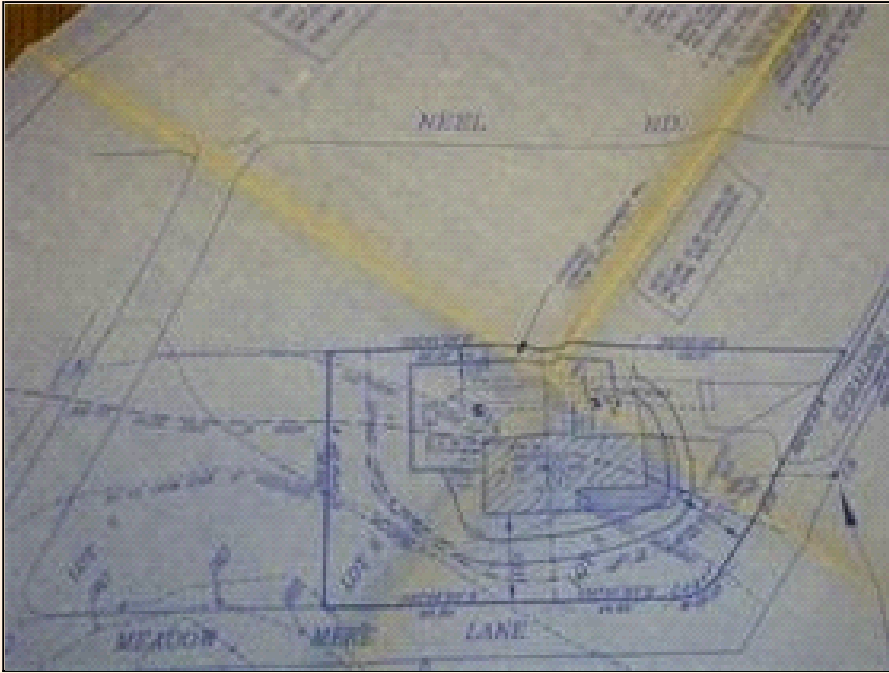

Listing Price: **\$399,900**

Listing Address: Meadow Mere Lane
Harwich Port
MA 02646

Full Baths: 0

Partial Baths: 0

Lot Size: 18,730 sf

Style: Land

QR Code:

On a SmartPhone?
Scan the QR code
to see this listing



PROPERTY DESCRIPTION

Rare opportunity to purchase a .43 acre parcel SOUTH of Route 28 in the highly sought after Neel Road neighborhood!!! This 18,340 square foot lot has been engineered for a 4 bedroom Title 5 Septic and is ready for your dream home. A very short distance to Neel Road Beach, Saquatucket Harbor and all that the Village of Harwich Port has to offer.

CONTACT INFORMATION



Team Waystack Realty
Team Waystack Realty
realestateharwich.com
565 Route 28 PO.Box 646
Harwich Port 02646
508-430-0500
508-430-0502
rwaystack@waystack.com





Equal Housing Opportunity

Property information deemed reliable but not guaranteed and should be verified.

Copyright © 2003-2012 Real Pro Systems LLC. All rights reserved.